

-Do not scale this drawing  
 -Architects to be notified of discrepancies in figured dimensions  
 -Contractors must check all dimensions from site  
 -This drawing is copyright and is for use on this site only  
 -For other information refer to the latest revision of any cross referenced drawing

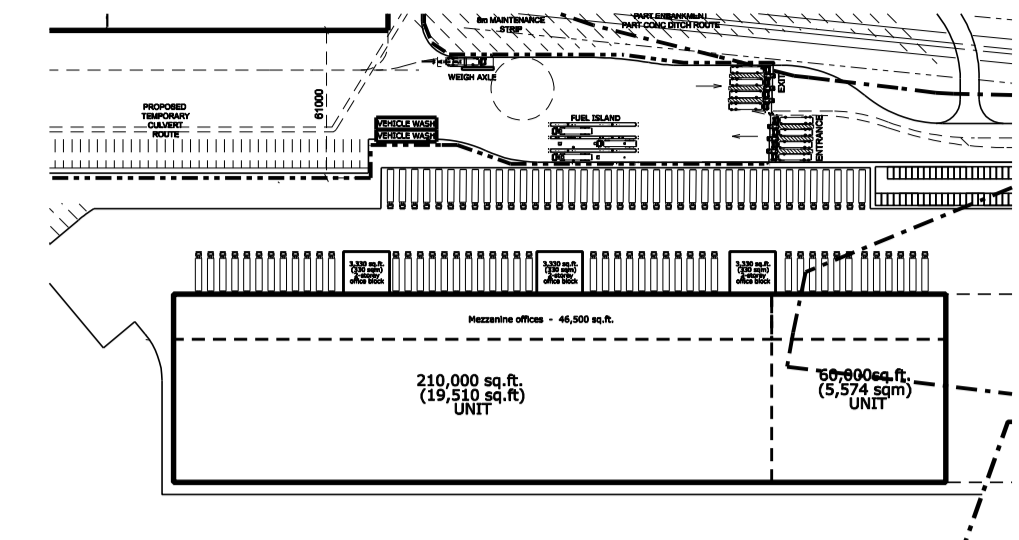

LOCATION PLAN

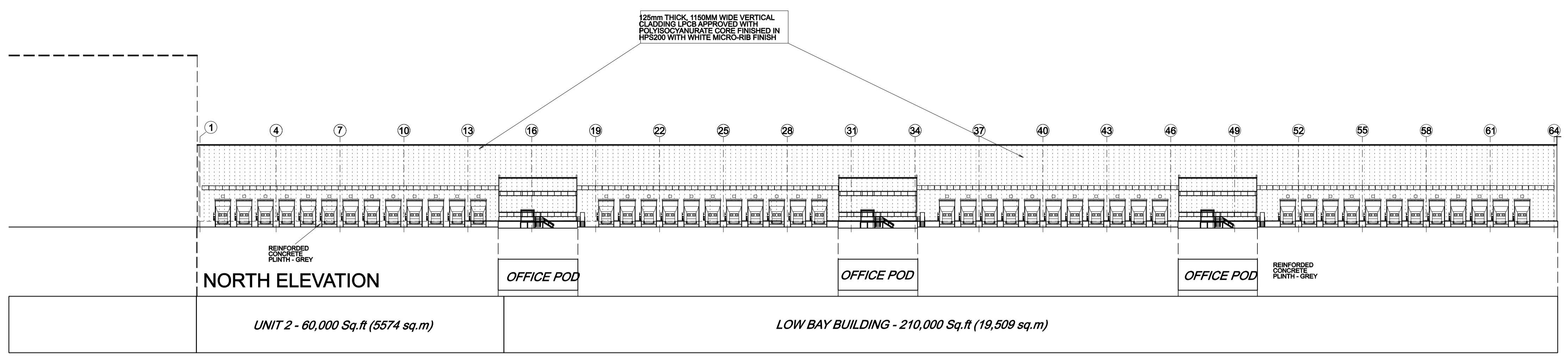

NORTH ELEVATION

UNIT 2 - 60,000 Sq.ft (5574 sq.m)

LOW BAY BUILDING - 210,000 Sq.ft (19,509 sq.m)

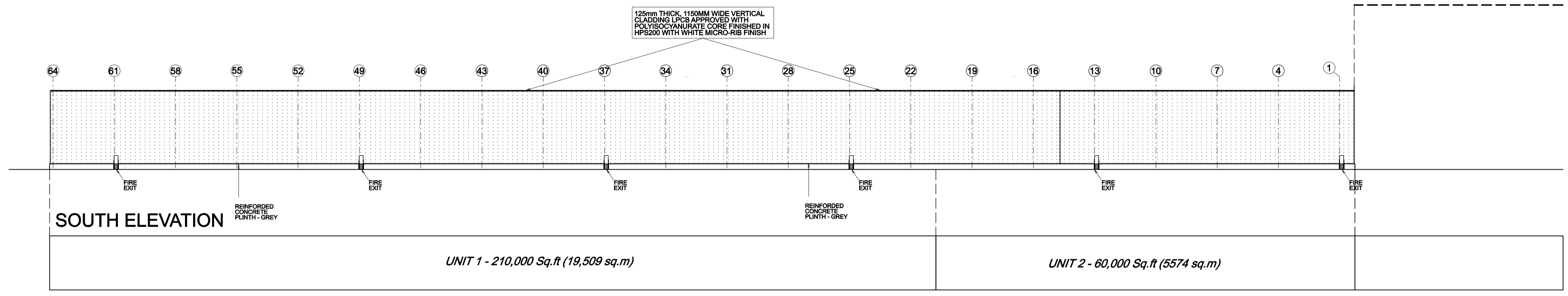

SOUTH ELEVATION

UNIT 1 - 210,000 Sq.ft (19,509 sq.m)

UNIT 2 - 60,000 Sq.ft (5574 sq.m)

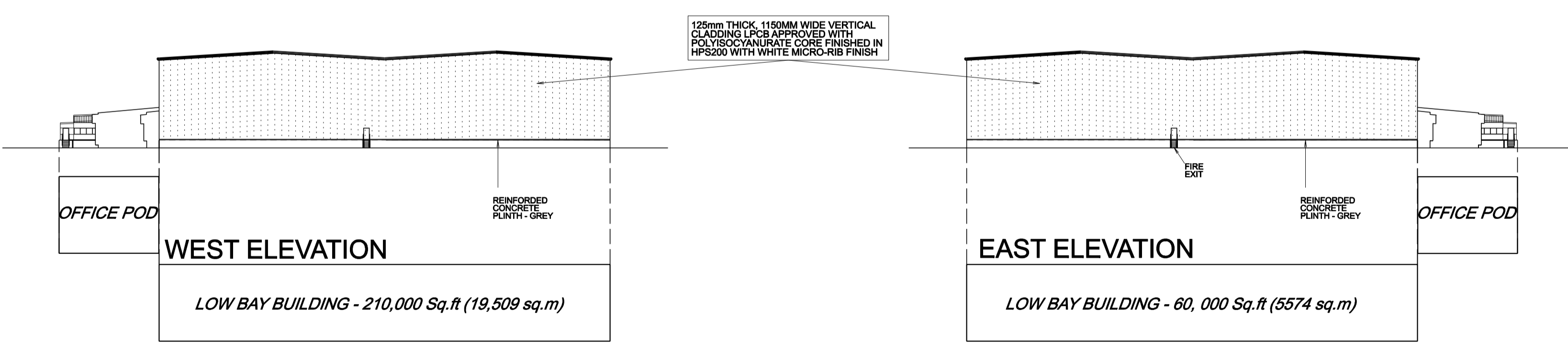

WEST ELEVATION

LOW BAY BUILDING - 210,000 Sq.ft (19,509 sq.m)

EAST ELEVATION

LOW BAY BUILDING - 60,000 Sq.ft (5574 sq.m)

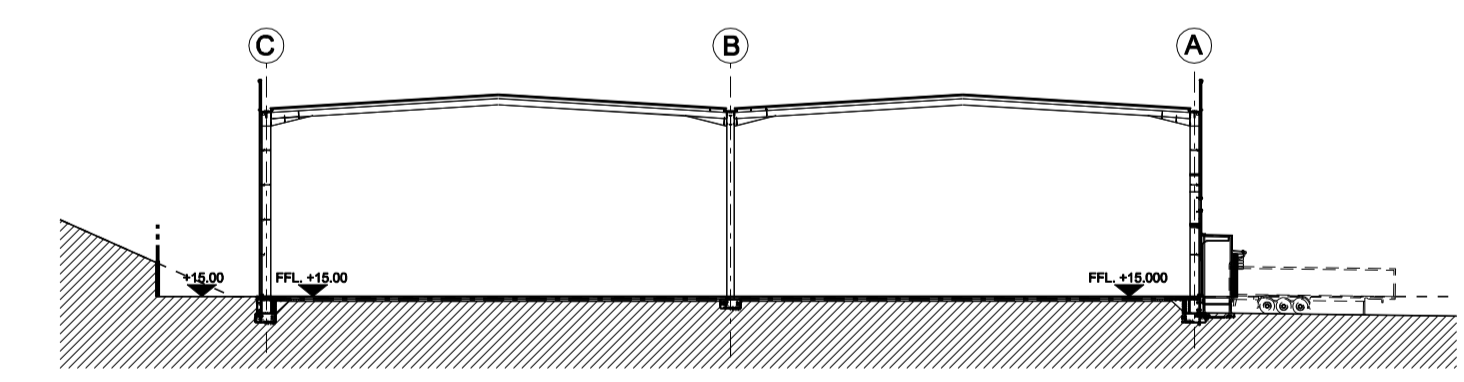

SECTION

REVISIONS

CLIENT



PROJECT TITLE  
**PROJECT SUN**  
 NORTHERN HIGH BAY

DRAWING TITLE  
**UNIT 2 ELEVATIONS**

| JOB NUMBER | DRAWING NUMBER | REVISION |
|------------|----------------|----------|
| 06026      | WP06           |          |
| DATE       | SCALE          | SHEET    |
| OCT 07     | 1:625          | A1       |

STATUS  
**PLANNING**



Belvedere House, 2 Victoria Avenue,  
 Harrogate, North Yorkshire HG1 1EL  
 Tel: 01423 522882 Fax: 01423 565104  
 info@ashtonsmith.co.uk  
 www.ashtonsmith.co.uk

**06026 PROJ SUN**