

-Do not scale this drawing
 -Architects to be notified of discrepancies in figured dimensions
 -Contractors must check all dimensions from site
 -This drawing is copyright and is for use on this site only
 -This drawing is to be used solely for information as entitled
 -For other information refer to the latest revision of any cross referenced drawing

LOCATION PLAN

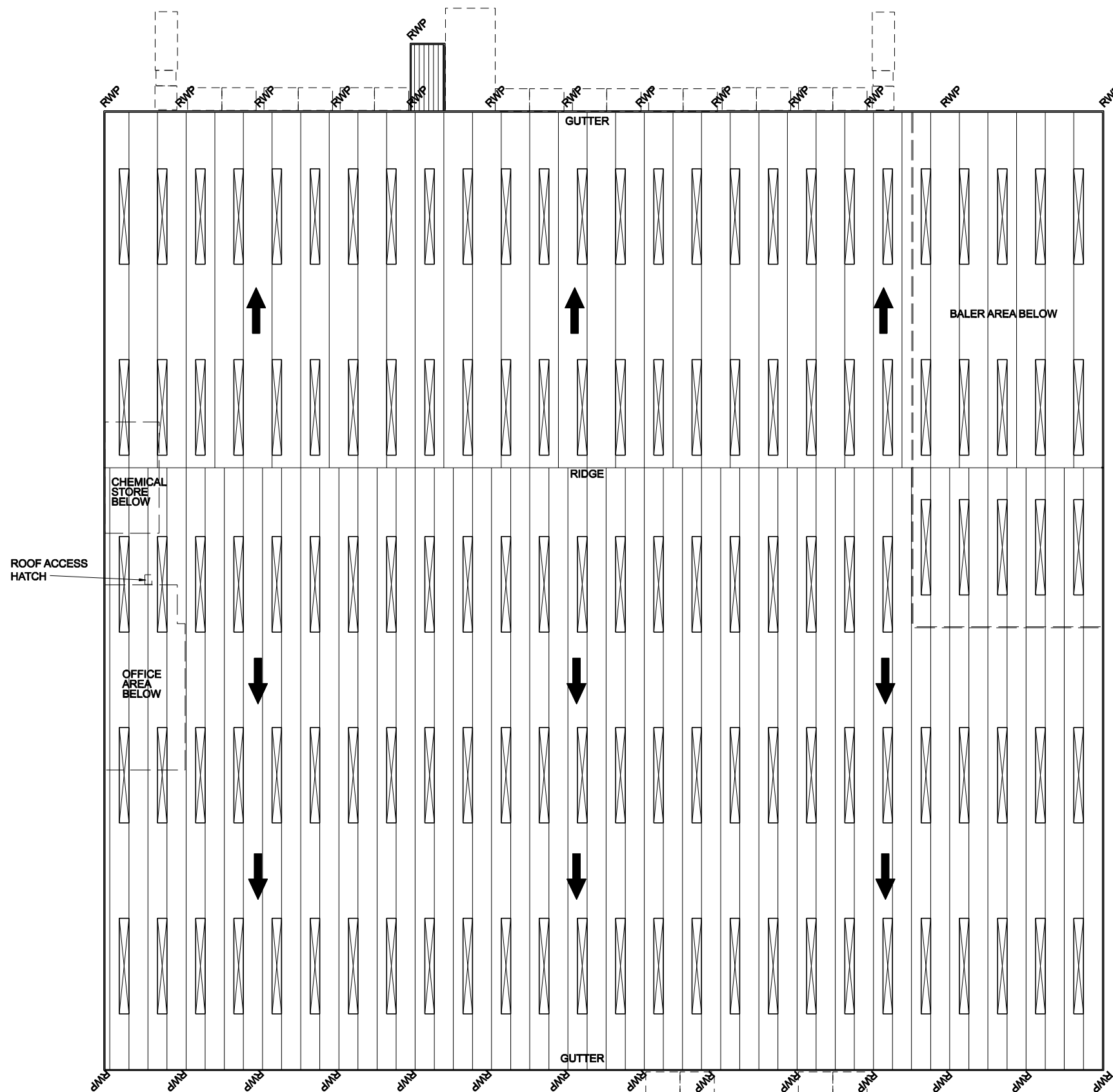

RSU ROOFS HAVE A 2 DEGREE FALL AND ARE TO BE TROCAL SGK 2.4MM STRIPWISE BONDED WITH SIKA-TROCAL C300 ON 125MM KINGSPAN KS1150CS POLYESTER INTERNAL, PRIMER FINISH EXTERNAL OR SIMILAR AND APPROVED

REVISIONS

CLIENT

Stobart Group

PROJECT TITLE
**PROJECT EAGLE
 CHILL DC**

DRAWING TITLE
RSU ROOF PLAN

JOB NUMBER	DRAWING NUMBER	REVISION
08011	P12	
DATE	SCALE	SHEET
AUG 08	1:250 @	A1

STATUS
PLANNING



**ashton
 smith
 ASSOCIATES**

Belvedere House, 2 Victoria Avenue, Harrogate, North Yorkshire HG1 1EL Tel: 01423 822862 Fax: 01423 885104 info@ashtonsmith.co.uk www.ashtonsmith.co.uk

08011 EAGLE